

Beautiful piece of land between Santa Gertrudis and San Mateo



Price: 2.500.000 €

GENERAL INFORMATION

Property Ref:	CW-N-HE-25	Category:	Land
Location:	San Mateo	Area:	San Mateo / Sant Mateu
N. Bedroom:		N. Bathroom:	
M ² Property:	68000	M ² Inside:	



This property is not for sale until the energy certificate has not been submitted.

DESCRIPTION

Discover an enchanting piece of paradise nestled between the picturesque locales of Santa Gertrudis and San Mateo. Spanning an expansive 68,000m², this breathtaking land is adorned with terraces and adorned by the natural elegance of carob and almond trees.

The canvas is set for an extraordinary vision, as a prestigious island architect has meticulously crafted a unique project for this haven. Imagine a future residence of 320m², with the anticipation building as the licensing process is underway, poised to be unveiled by the coming summer, allowing the realization of this dream to commence.

Embrace the allure of nature and architecture converging seamlessly on this remarkable plot, creating a harmonious sanctuary waiting to unfold its splendor.







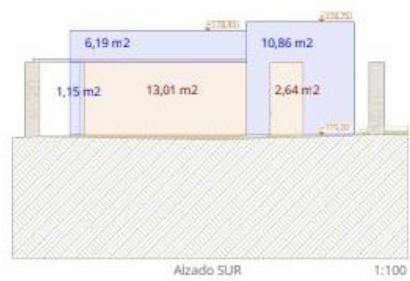

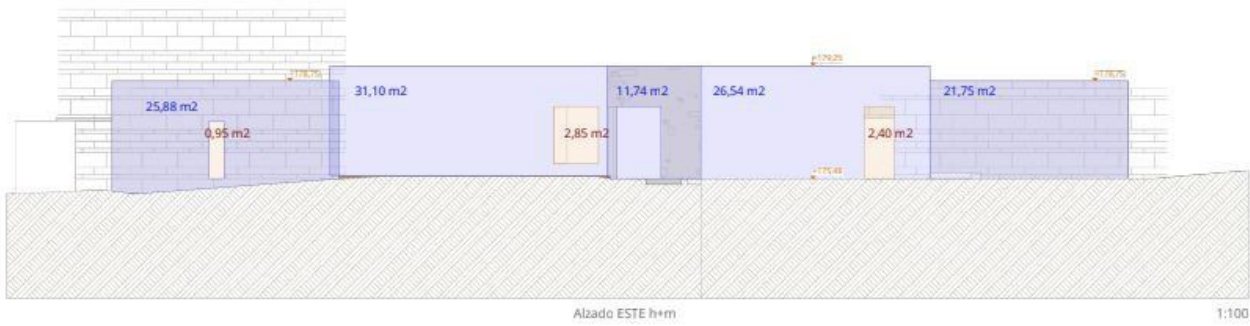

Alzado ESTE h+m

1:100

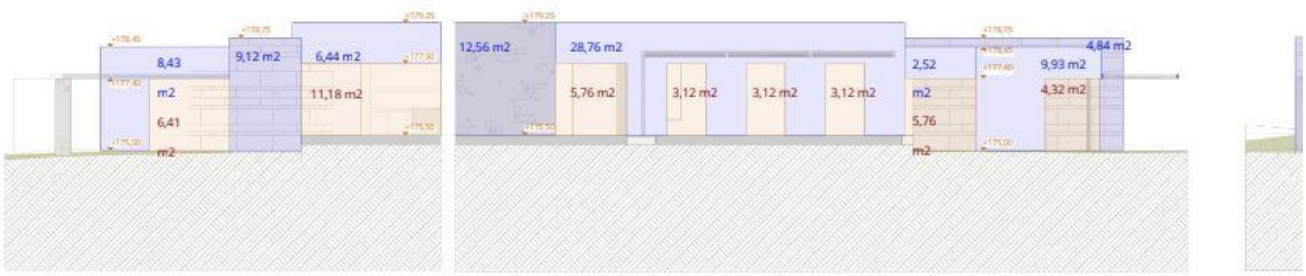

Alzado OESTE 1

1:100

Alzado OESTE 2

1:100

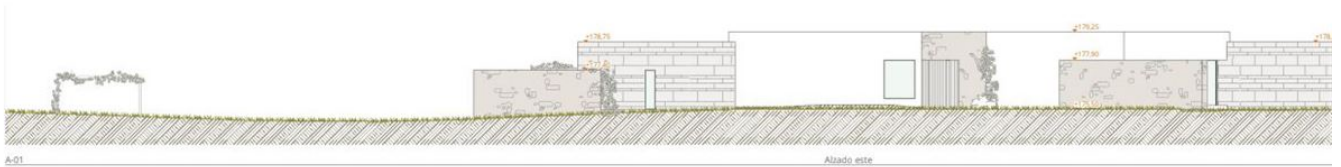

A-01

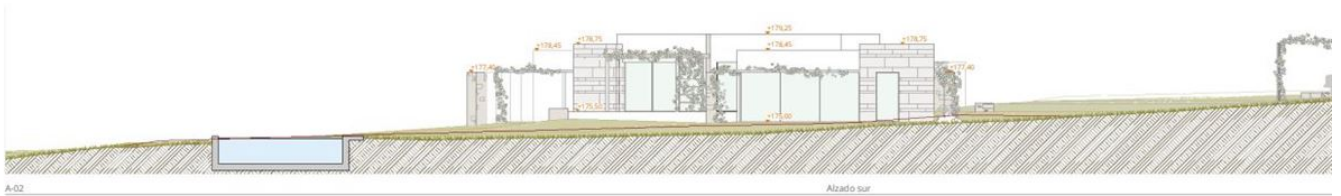

A-02

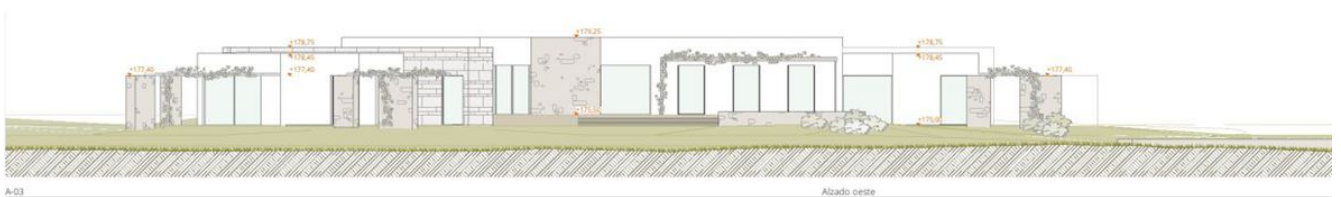

A-03

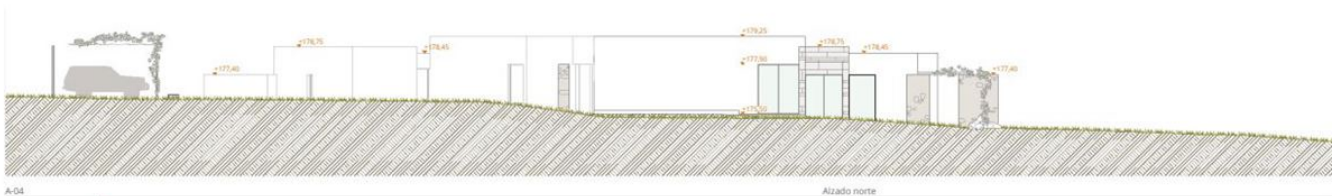

A-04



A-03.2 Alzado OESTE Hab. invitados 1:100



Ctra. Jesus 101, Edif Centro, Planta Baja, Local 5,
07819 Jesus, Ibiza, Spain

Phone: +34 604 190 540 / 871 030 774

E-Mail: info@cw-ibiza.de

Website: www.cw-ibiza.de