

Dream Mansion in Cala Jondal on Ibiza



Price: 4.200.000 €

GENERAL INFORMATION

Category:	Villas, Luxury Houses, Finca	Area:	Cala Jondal
Location:	Cala Jondal	N. Bathroom:	7
N. Bedroom:	7	M ² Inside:	782m ²
M ² Property:	5440		

DESCRIPTION

This large property with beautiful sea views on 5500m² with main house and guest house has 7 bedrooms and 7 bathrooms with a total living area of almost 800m². It has a wonderful location and a private atmosphere. The quiet location and yet not far to the airport As well as to the legendary Blue Marlin are the I-point of this object. Also to Ibiza town it is only 12 minutes drive and to the dreamlike West beaches it is less than 10 minutes.

































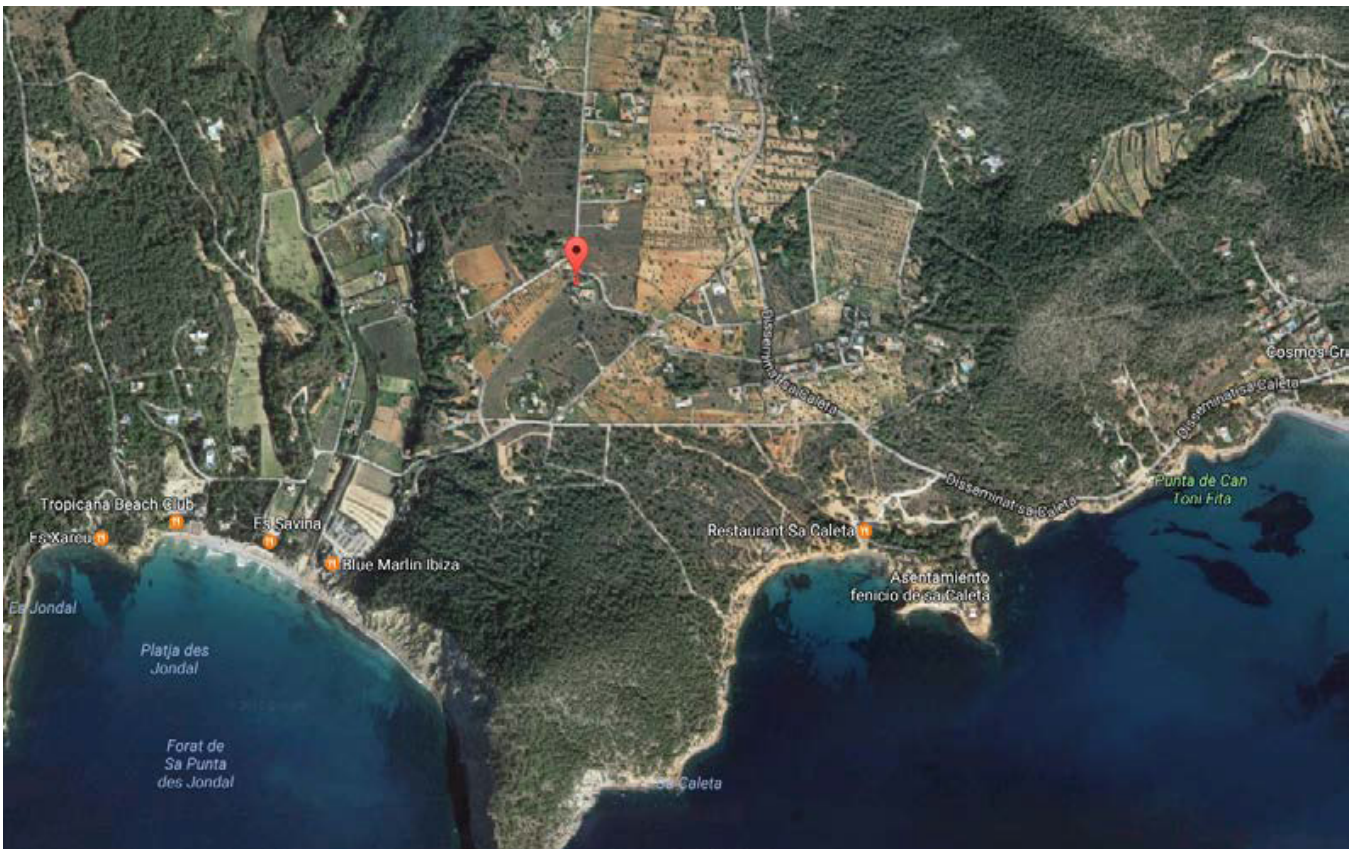
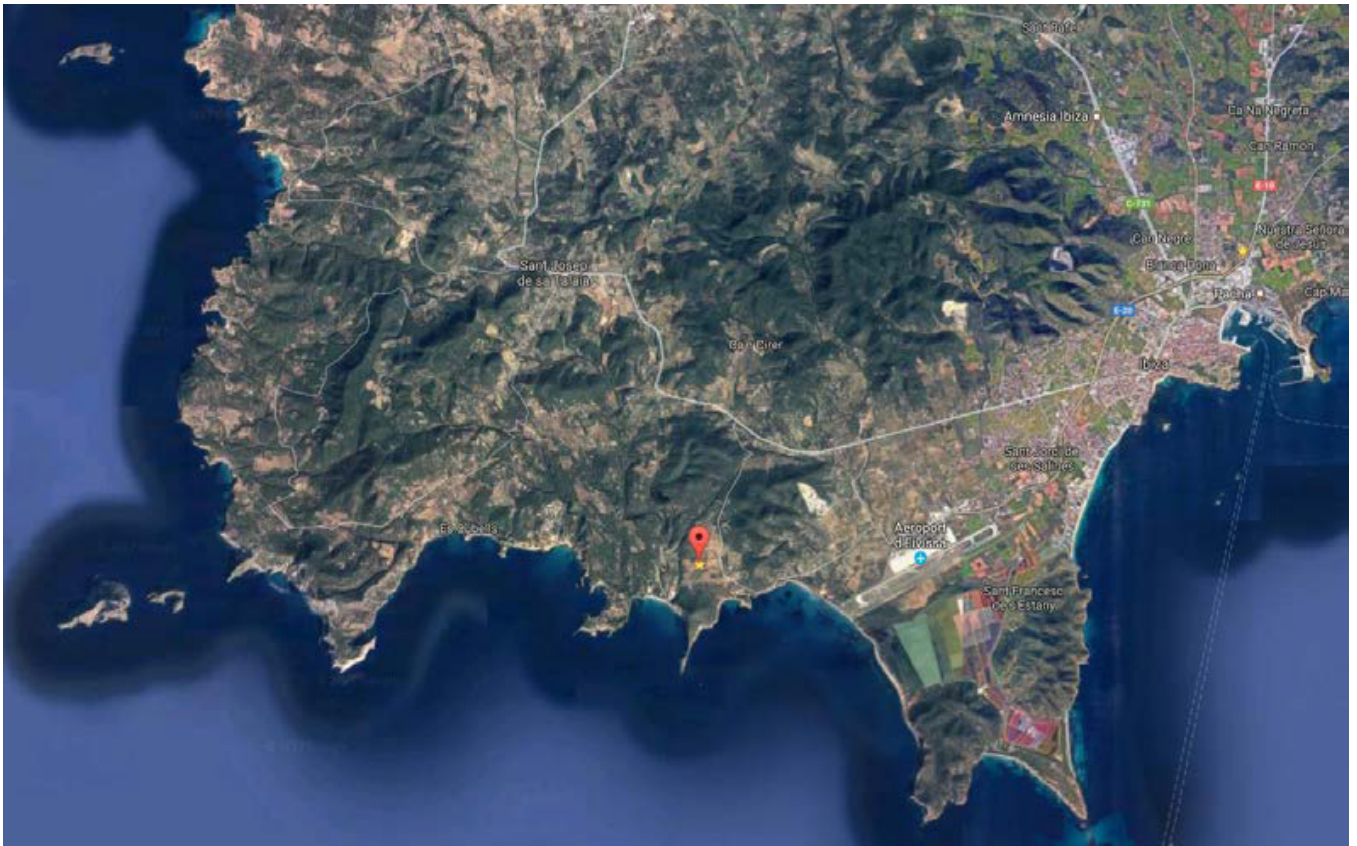

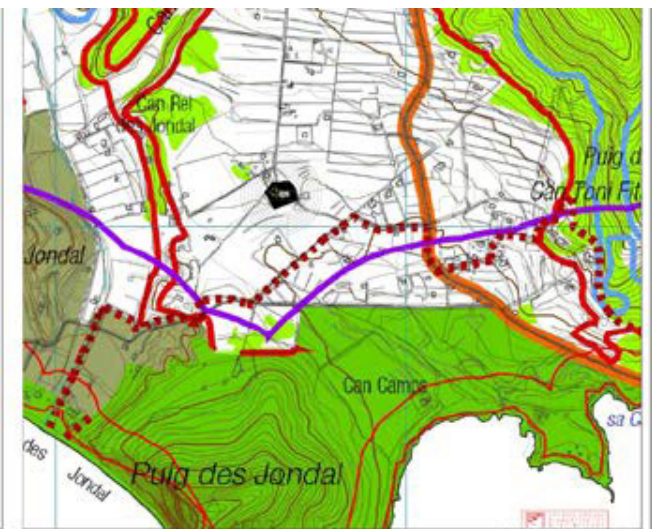

1.6.354.100
EVALUACIÓ DIGITAL
DE LA SITUACIÓ DE
TERRA I AERIALS
22.05.2015 13/00646/15
Cadaqués
E.L. PATRULLA AEROFOTOGRAFICA DE LES ILLES BALEARS
NOVA CARTOGRAFIA I AEROFOTOGRAFIA



Finca Fornada, Sense vejar conreus

Escala 1:500

12/5/2015

354975

354600

354825

354950

354975

4304050

4304075

4304100

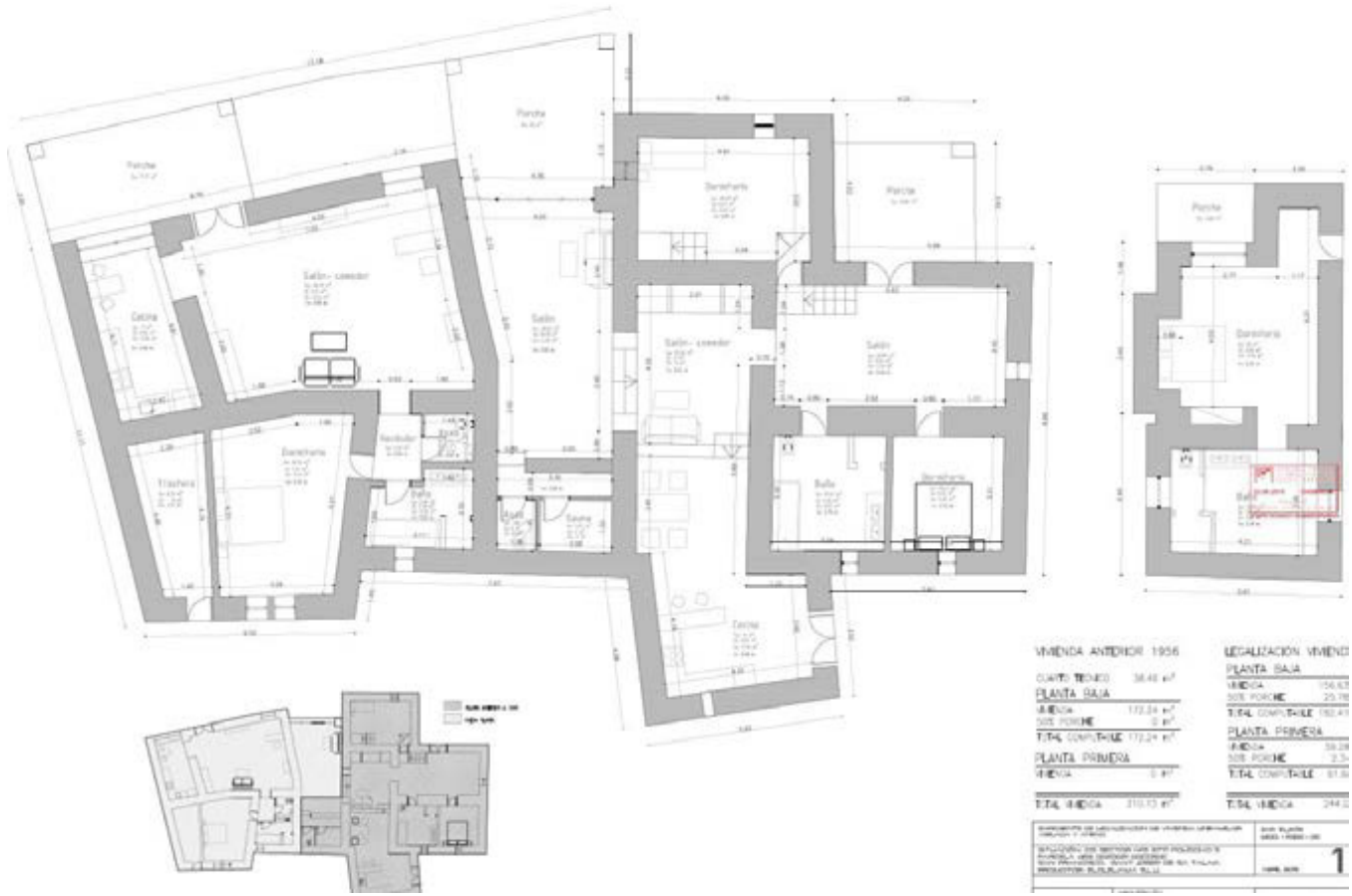

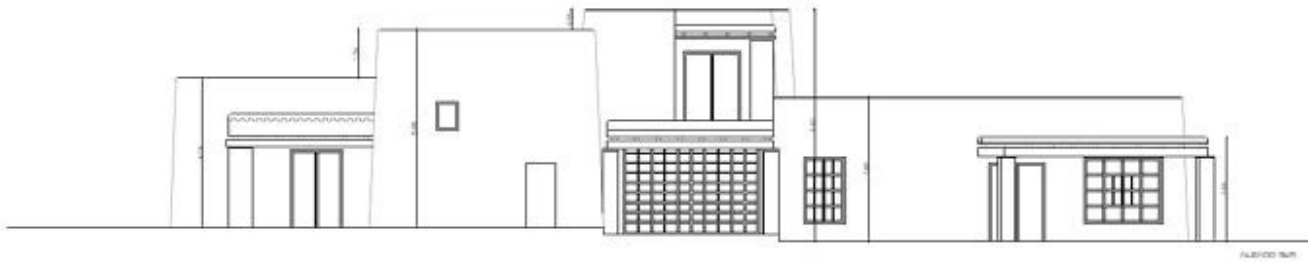

ALZADO SUR

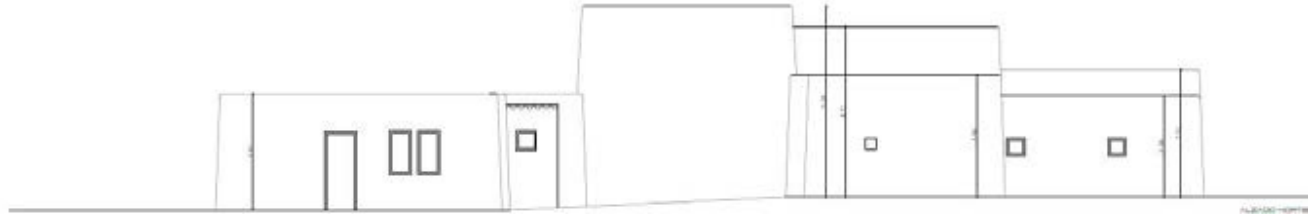

ALZADO NOROCCIDENTE

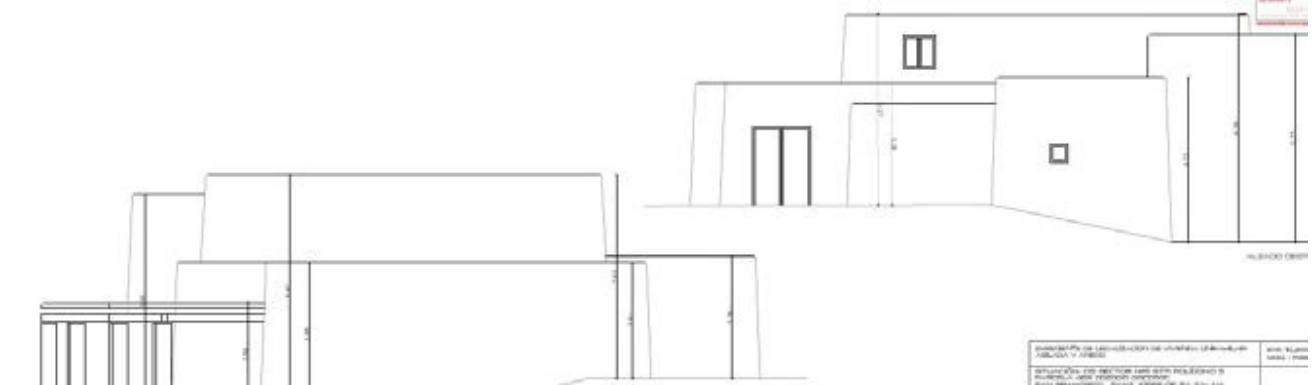

ALZADO OESTE

<p>INSTITUTO DE INVESTIGACIONES DE CIENCIAS Y TECNOLOGIA AV. ALVARO OBREGON 1400 MONTEVIDEO, URUGUAY TEL: 598 2 2222 2222</p>	<p>ARCHITECTO MARIO BIANCHI 1950</p>
--	--

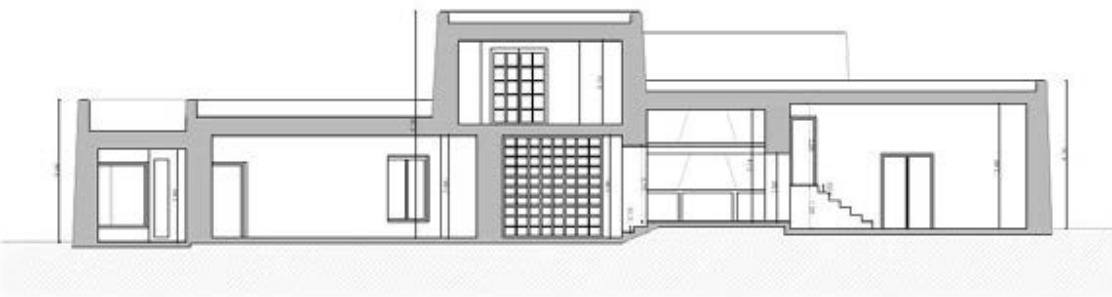

SECCION SUR

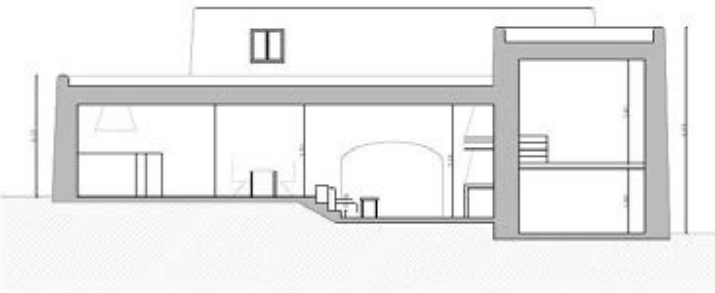

SECCION NOR



<p>INSTITUTO DE INVESTIGACIONES DE CIENCIAS Y TECNOLOGIA AV. ALVARO OBREGON 1400 MONTEVIDEO, URUGUAY TEL: 598 2 2222 2222</p>	<p>ARCHITECTO MARIO BIANCHI 1950</p>
--	--

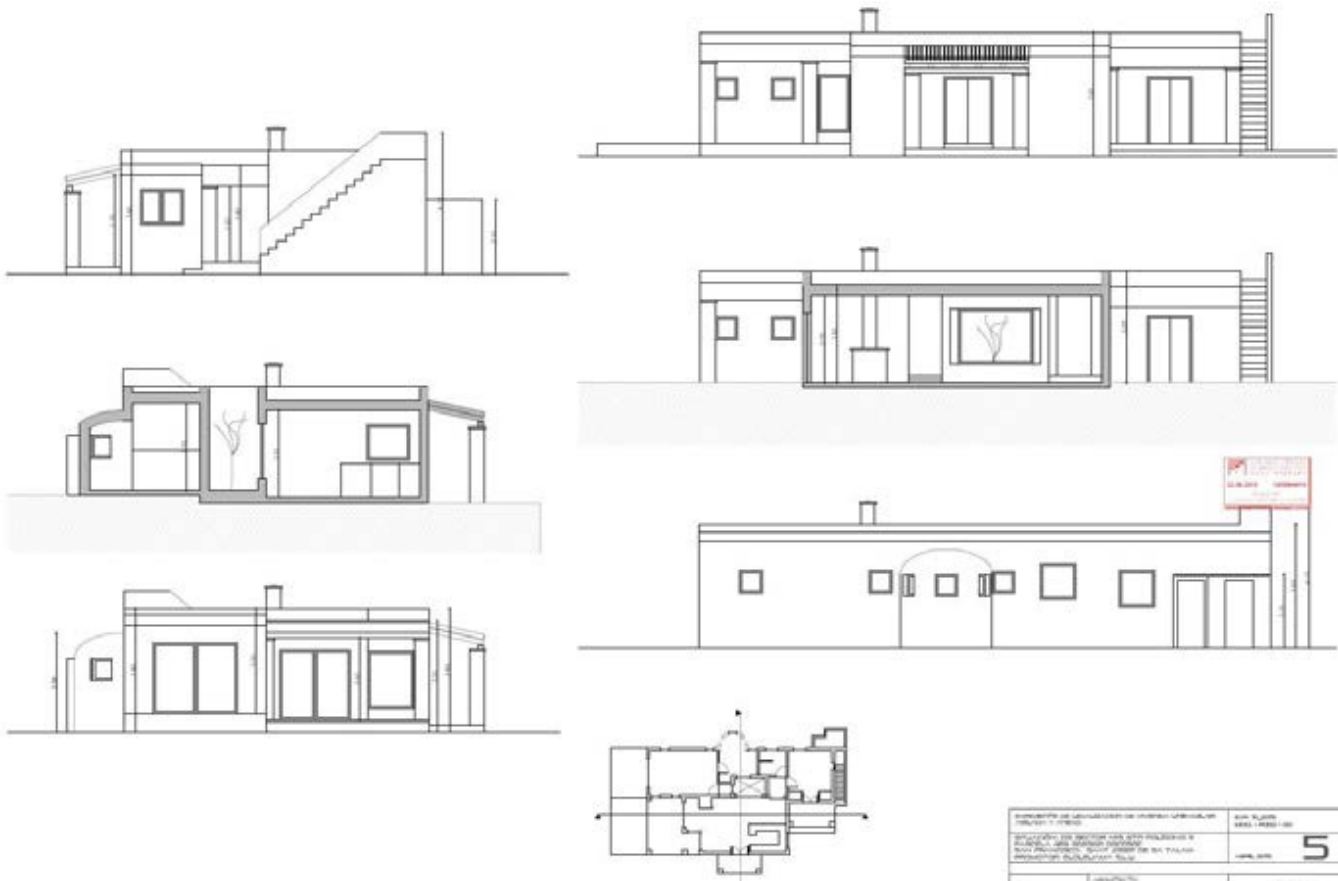

PROYECTO DE LICENCIAMIENTO DE UNIDAD HABITACIONAL CALLE 7 N° 1088	NO. 10000000000000000000	NO. 10000000000000000000
DESCRIPCION DEL TERRENO CON SUS DIMENSIONES Y ANÁLISIS DEL TERRENO PARA DETERMINAR EL TIPO DE CONSTRUCCIÓN QUE SE PUEDA CONSTRUIR EN EL TERRENO		5



PROYECTO DE LICENCIAMIENTO DE UNIDAD HABITACIONAL CALLE 7 N° 1088	NO. 10000000000000000000	NO. 10000000000000000000
DESCRIPCION DEL TERRENO CON SUS DIMENSIONES Y ANÁLISIS DEL TERRENO PARA DETERMINAR EL TIPO DE CONSTRUCCIÓN QUE SE PUEDA CONSTRUIR EN EL TERRENO		51

